

Brooke Sullivan

From: Greg Stein <gstein@wfdi.net>
Sent: Thursday, April 4, 2024 3:07 PM
To: Brooke Sullivan
Subject: Shipyard Cove travel lift

CAUTION: This email originated from outside of the organization. Do not click links or open attachments unless you recognize the sender and know the content is safe.

This is picture of potential locations for new travel lift that is being discussed by Port of Friday Harbor. Todd Nicholson gave me this last year. It seems the Port continues to ignore existing uses and existing zoning. A location like this would put the travel lift less than 20' from our bedroom window. Zoning requires 25' landscape setback from property line and 35' hardscape setback.

There are several other zoning violations associated with this development. See Francine Shaw letter dated September 12, 2022 to planning commission and attached to my email dated August 12, 2023 sent to several people. I have not heard from anyone regarding this email. I sent you a copy of this email 2days ago.

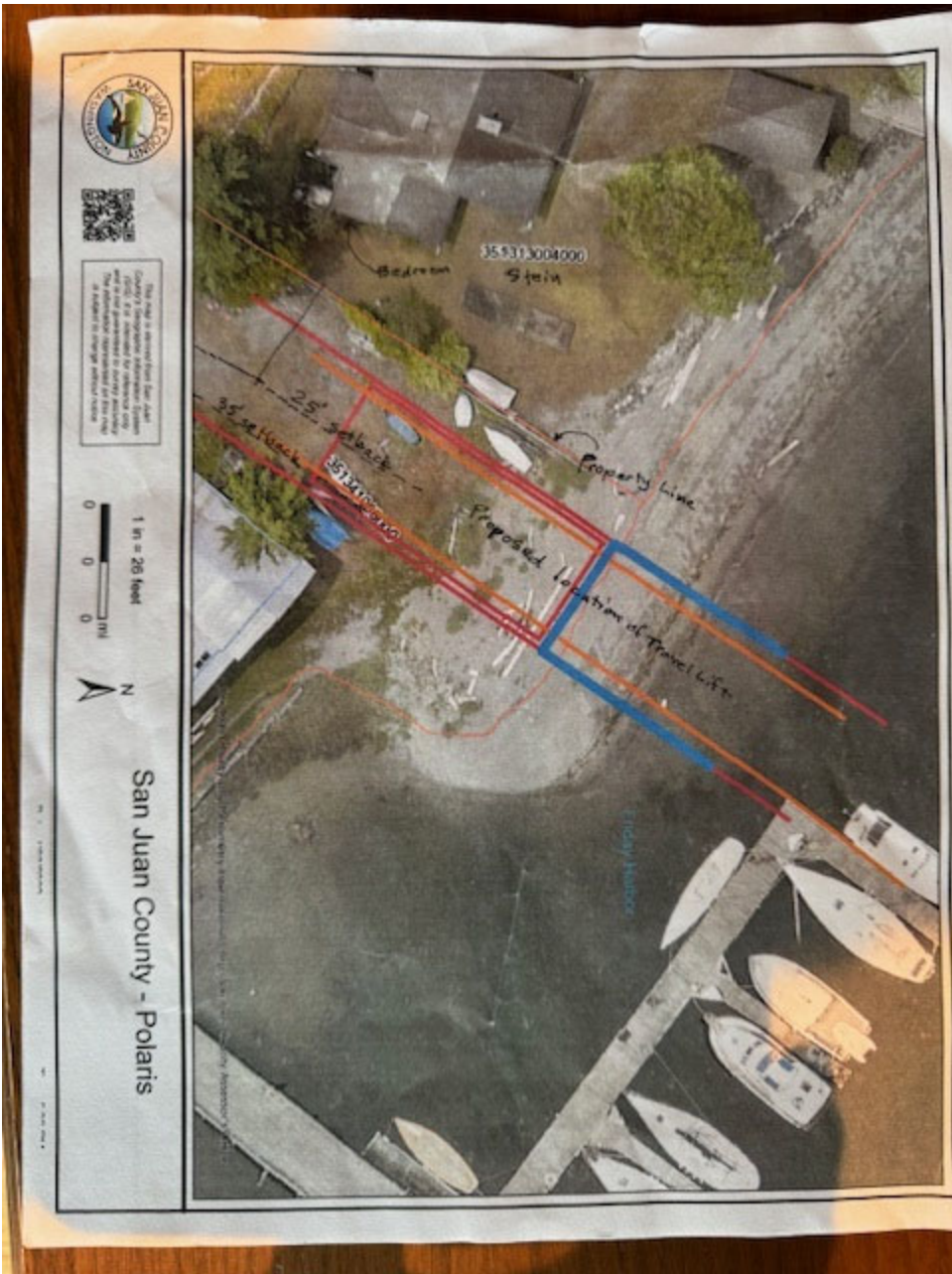

Greg
Sent from my iPhone